

I HEREBY CERTIFY THAT TO THE BEST OF MY PROFESSIONAL KNOWLEDGE, INFORMATION, AND BELIEF, THE SURVEY SHOWN HEREIN WAS MADE IN ACCORDANCE WITH THE REQUIREMENTS OF THE STANDARDS OF PRACTICE MANUAL FOR SURVEYING IN SOUTH CAROLINA, AND MEETS OR EXCEEDS THE REQUIREMENTS FOR A CLASS "A" SURVEY AS SPECIFIED THEREIN; ALSO THERE ARE NO VISIBLE ENCROACHMENTS OR PROJECTIONS OTHER THAN SHOWN. THE PROPERTY DOES NOT LIE WITHIN A 100 YEAR FLOOD PLAIN.

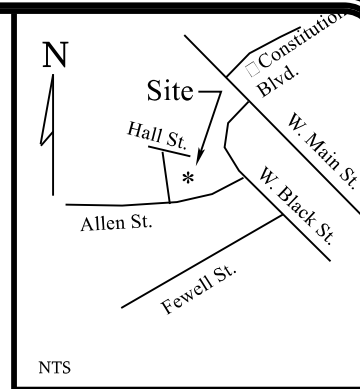

WILLIAM C. WHITE JR. P.L.S. #11077

NO NEW PROPERTY LINES CREATED BY THIS SURVEY

THIS BEING THE SAME PROPERTY SHOWN AS TRACT A ON PLAT OF PROPERTY OF ANDY & BEULAH JACKSON AND MT. PROSPECT BAPTIST CHURCH PREPARED BY WHITE LAND SURVEYING MAY 2, 2011.

LEGEND

○ Old Monument - as noted

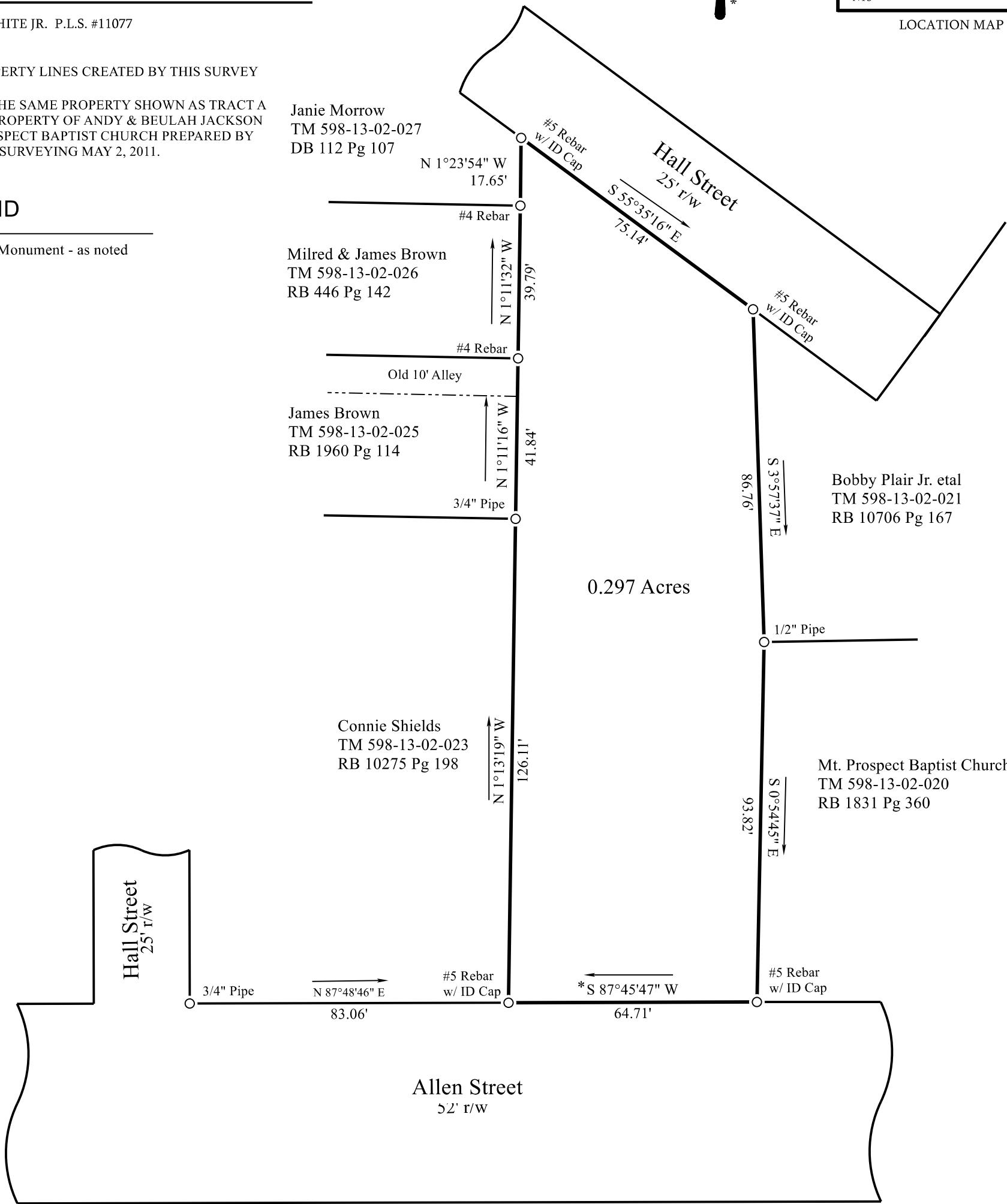

Janie Morrow
TM 598-13-02-027
DB 112 Pg 107

Milred & James Brown
TM 598-13-02-026
RB 446 Pg 142

James Brown
TM 598-13-02-025
RB 1960 Pg 114

Connie Shields
TM 598-13-02-023
RB 10275 Pg 198

Bobby Plair Jr. etal
TM 598-13-02-021
RB 10706 Pg 167

Mt. Prospect Baptist Church
TM 598-13-02-020
RB 1831 Pg 360

PLAT OF PROPERTY OF
WHITNEY CAIN

324 ALLEN STREET
ROCK HILL, S.C.

MARCH 9, 2016 SCALE 1"= 30'



WHITE LAND SURVEYING

P.O. BOX 685
421 E. BLACK STREET
ROCK HILL, S.C. 29730
803-327-5758

Job: 100058