

1975 RIPPLE ROCK RD FORT MILL, SC 29715

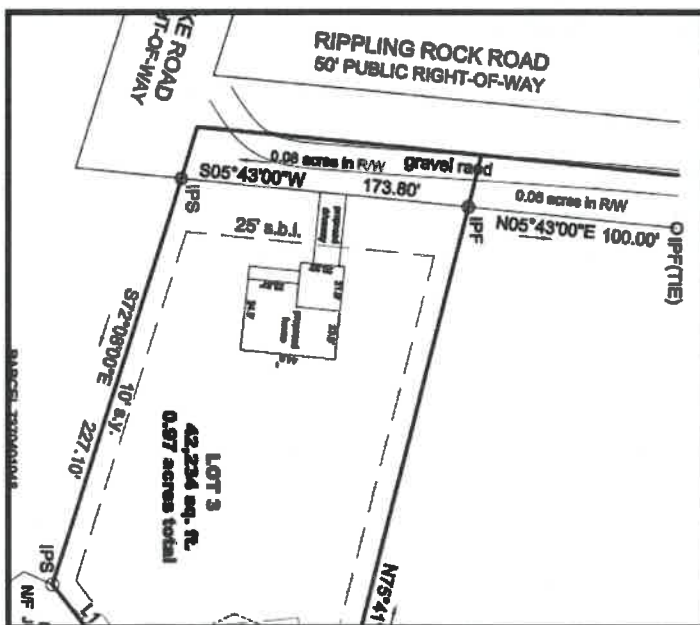

EXTERIOR FINISHES:

- Siding: Nantucket
- Front Accent B&B and Shake: Nantucket
- Shutters, Front Door, Garage Door: Iron Ore
- Gutters, Trim, Fascia & Soffit: White

INTERIOR FINISHES

This home will be finished with White Quartz on the kitchen countertops & all bathroom countertops. Kitchen will feature designer backsplash tile & new stainless steel appliances. Melvin Brown LVP will be the flooring throughout. Black fixturing throughout including plumbing & designer light fixtures. Wall coloring will be Bright White & Semi White Gloss trim. Primary Bathroom features a custom tile shower. A tile bathtub surround will be integrated into the Jr Primary Bedroom. The home will also have an outdoor deck at the back of the home.



WHITE QUARTZ

&



MELVIN BROWN LVP

RE/MAX EXECUTIVE

**FOR MORE INFO CONTACT THE BURRIS GROUP @ REMAX:
980-313-4012**

www.cherieburris.com
cherieburris@gmail.com



THE BURRIS GROUP



FOR SPECIAL FINANCING PROMOTIONS CALL:



Bobby Thames
803-548-5311
www.cpmcmortgage.com

