

County Road Report

York County Road Inventory J4-046: Ripplerock Rd

Road Status: County
Surface Type: Stone
County Maintained Road Length (Official): 473
Right of Way: Ditch
Accepted Date:
Subdivision:
Council District: District 7
Comments:
Road Length (Unofficial, Map Based): 495

[Submit Edit Request \(Internal Users Only\)](#)

[Return to RIPPLEROCK RD From: 1901 To: 1990, Owner: CNTY](#)

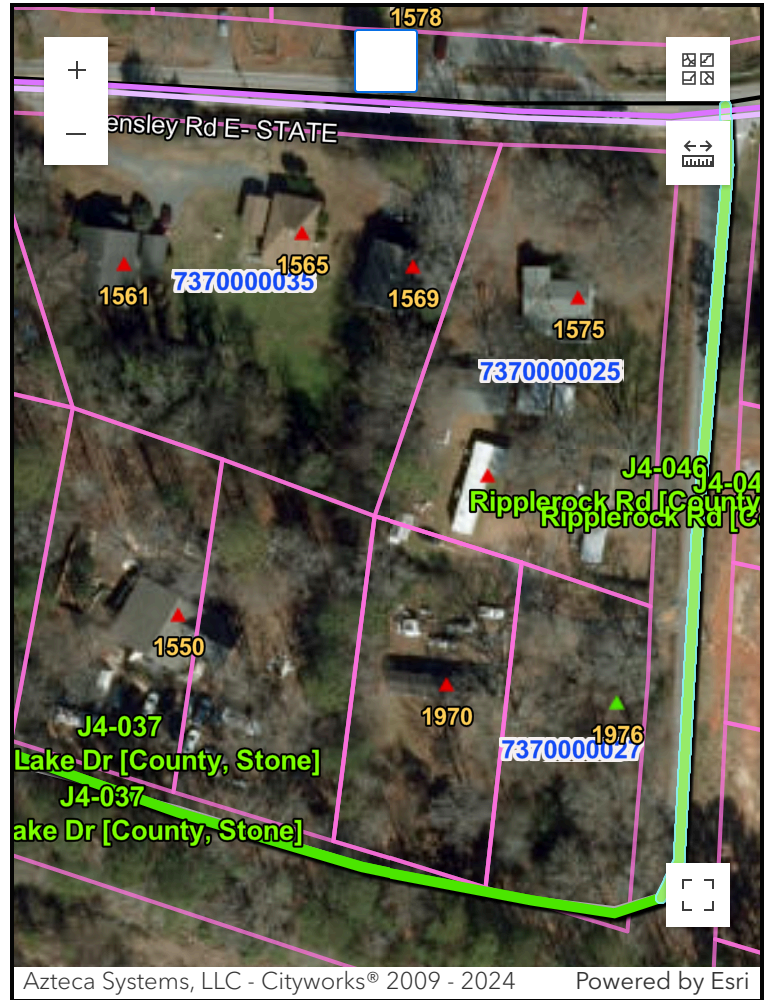

[Work Orders](#)

This report is provided by the GIS department of the York County Government, SC.

Disclaimer: While every effort is made to keep information provided over the internet accurate and up-to-date, York County does not certify the authenticity or accuracy of such information. No warranties, express or implied, are provided for the records and/or information displayed herein, or for their use, interpretation, or any other use.